VISIT…

LANZAROTE Caliente.COM

The Voice Within

CHRISTINA AGUILERA

Arr. by Ludy

tempo = 70

Piano

Young girl, don't cry I'll be right here when you're world starts to fall

Young girl it's all right Your tears

will dry you'll soon be free to fly

When you're safe in - side your room you tend to dream

Of a place where no - thing's har - der than it

seems No one e - ver wants or bo - thers to ex -

plain Of the heart - ache life can bring and what it

means When there's no one else Look in - side your - self

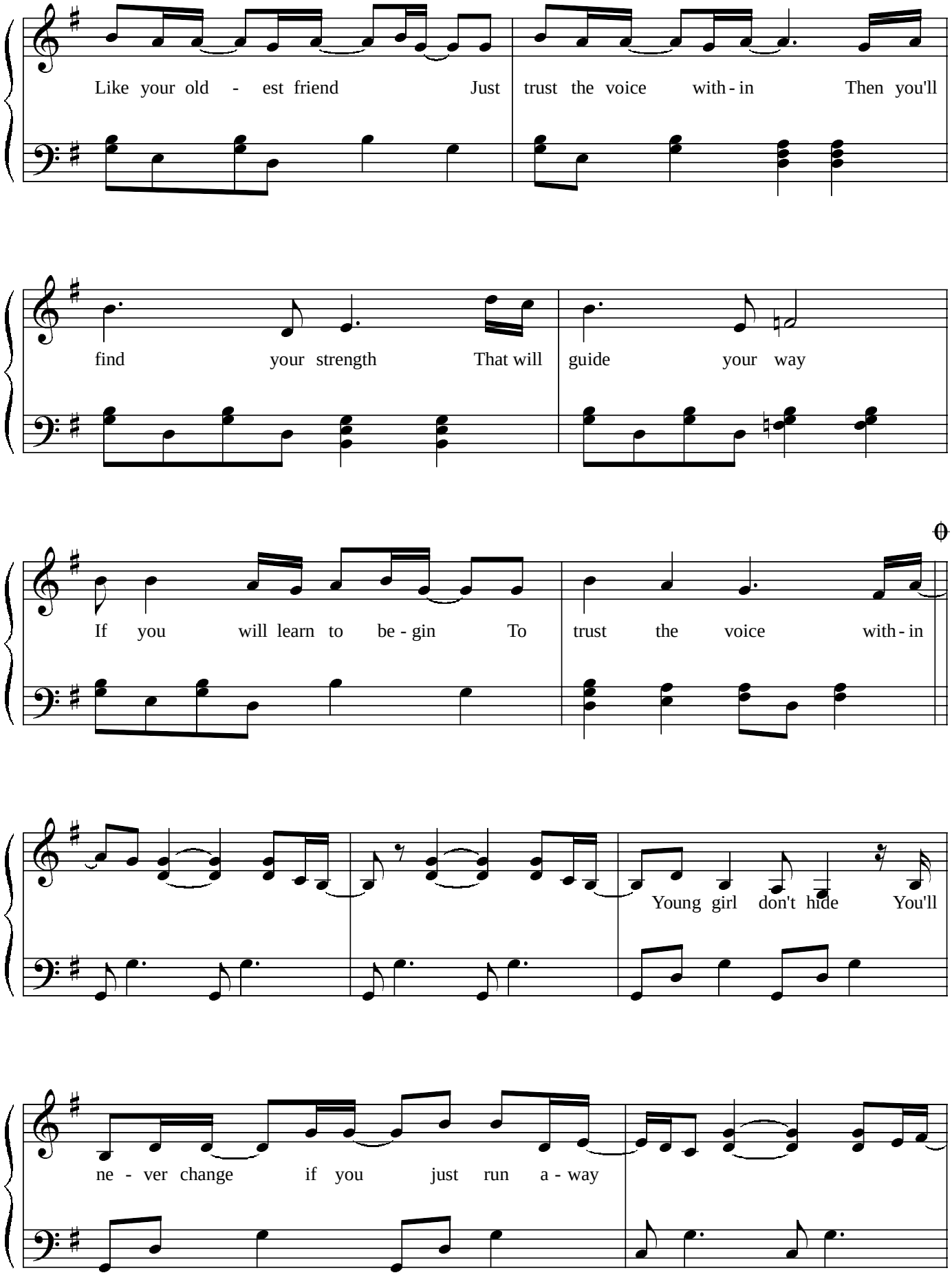
Like your old - est friend Just trust the voice with - in Then you'll
find your strength That will guide your way
If you will learn to be - gin To trust the voice with - in
Young girl don't hide You'll
ne - ver change if you just run a - way

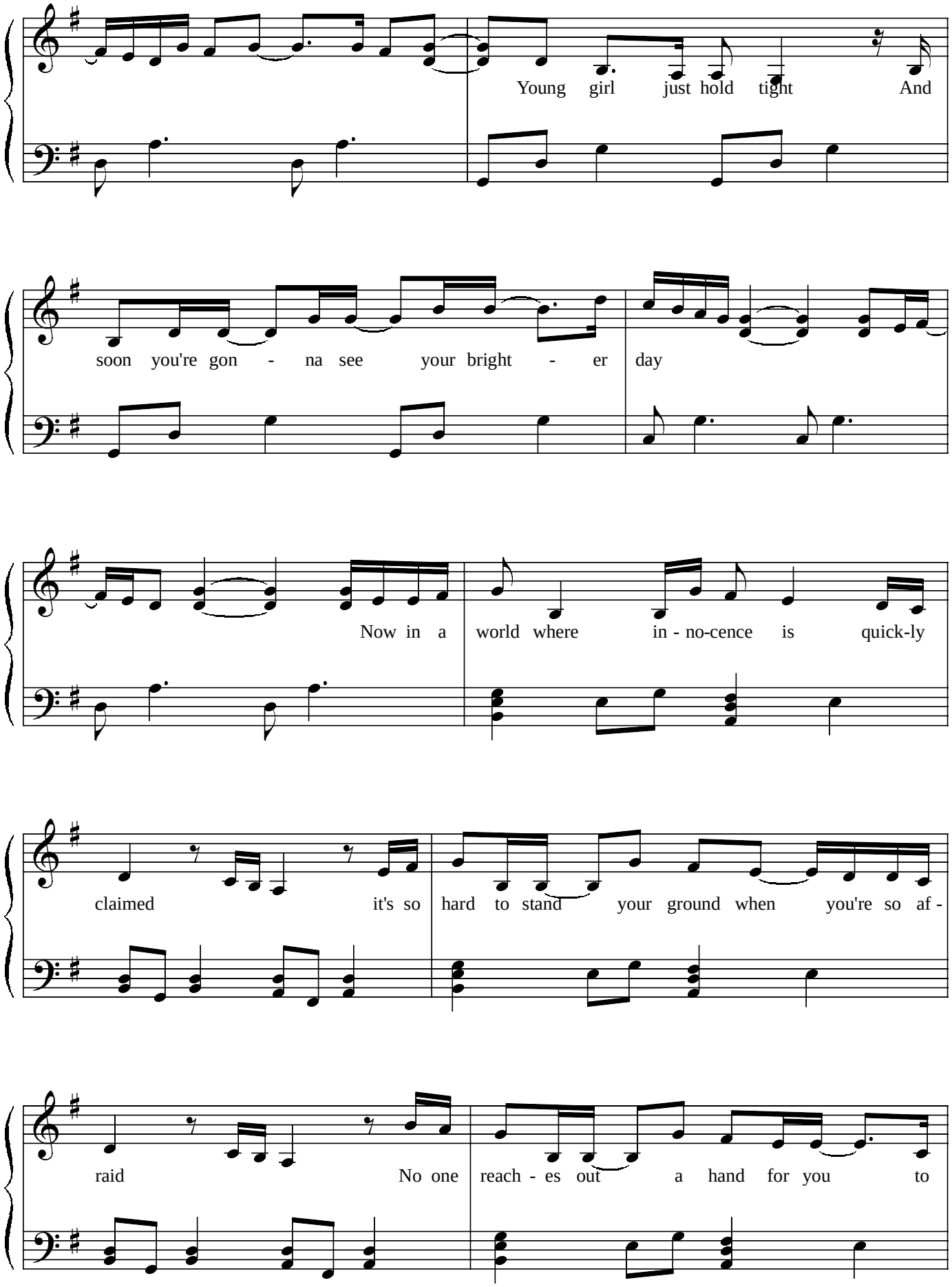
Young girl just hold tight And
soon you're gon - na see your bright - er day
Now in a world where in - no-cence is quick-ly
claimed it's so hard to stand your ground when you're so af -
raid No one reach - es out a hand for you to

hold When you're lost out - side look in - side to your

soul

Life is - a jour - ney It can

take you a - ny - where you choose to go As long as you're learn - ing You'll find

all you'll e - ver need to know Don't break it You'll make it

just don't go for-ska-ing your-self You know e-exact-ly what you can do No one can

stop you You know that I'm talk-ing to you When there's

no one else Look in - side your - self

Like your old - est friend Just trust the voice with-in Then you'll

find the strength That will guide your way

You'll learn to be - gin To trust the voice with - in

Young girl don't cry I'll be

right here when your world starts to fall

Oh yeah

020104